

# AB-IA-M3+M5 - SW10 Abstandsbolzen



## Merkmale

- 6-kant Abstandsbolzen mit Innengewinde M3 und Außengewinde M5
- Schlüsselweite (SW) 10
- Material: Polyamid 6.6, UL94HB
- Farbe: schwarz
- temperaturbeständig bis ca. +110°C

## Abmessungen

► Einheit = mm

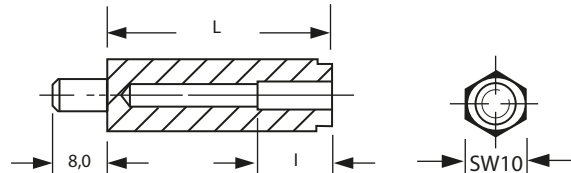

Art.-Nr.	L (mm)
100 34 05	5,0
100 34 06	6,0
100 34 07	7,0
100 34 08	8,0
100 34 09	9,0
100 34 10	10,0
100 34 11	11,0
100 34 12	12,0
100 34 13	13,0
100 34 14	14,0
100 34 15	15,0
100 34 16	16,0
100 34 17	17,0
100 34 18	18,0
100 34 19	19,0
100 34 20	20,0
100 34 21	21,0
100 34 22	22,0
100 34 23	23,0
100 34 24	24,0
100 34 25	25,0
100 34 26	26,0
100 34 27	27,0
100 34 28	28,0
100 34 29	29,0
100 34 30	30,0
100 34 31	31,0
100 34 32	32,0
100 34 33	33,0

Art.-Nr.	L (mm)
100 34 34	34,0
100 34 35	35,0
100 34 36	36,0
100 34 37	37,0
100 34 38	38,0
100 34 39	39,0
100 34 40	40,0
100 34 41	41,0
100 34 42	42,0
100 34 43	43,0
100 34 44	44,0
100 34 45	45,0
100 34 46	46,0
100 34 47	47,0
100 34 48	48,0
100 34 49	49,0
100 34 50	50,0
100 34 51	51,0
100 34 52	52,0
100 34 53	53,0
100 34 54	54,0
100 34 55	55,0
100 34 56	56,0
100 34 57	57,0
100 34 58	58,0
100 34 59	59,0
100 34 60	60,0
100 34 61	61,0



L	I	L	I	L	I
6-kt-Länge	Innengewindetiefe	6-kt-Länge	Innengewindetiefe	6-kt-Länge	Innengewindetiefe
5,0 mm	3,0 mm	8,0 mm	6,0 mm	11,0 mm	9,0 mm
6,0 mm	4,0 mm	9,0 mm	7,0 mm	ab 12,0 mm	10,0 mm
7,0 mm	5,0 mm	10,0 mm	8,0 mm		

Weitere Abmessungen und Größen auf Anfrage, Tel.: 09852 61079-0

