

AB-I-M4 - SW7 Abstandsbolzen



Merkmale

- 6-kant Abstandsbolzen mit 2 x Innengewinde M4
- Material: Polyamid 6.0 GV25, UL94HB
- Farbe: schwarz
- temperaturbeständig bis ca. +110 °C

Abmessungen

► Einheit = mm

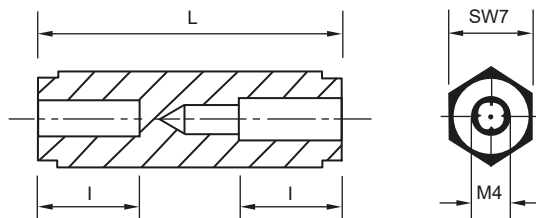

Art.-Nr.	L (mm)
100 25 05	5,0
100 25 06	6,0
100 25 07	7,0
100 25 08	8,0
100 25 09	9,0
100 25 10	10,0
100 25 11	11,0
100 25 12	12,0
100 25 13	13,0
100 25 14	14,0
100 25 15	15,0
100 25 16	16,0
100 25 17	17,0
100 25 18	18,0
100 25 19	19,0
100 25 20	20,0
100 25 21	21,0
100 25 22	22,0
100 25 23	23,0
100 25 24	24,0
100 25 25	25,0
100 25 26	26,0
100 25 27	27,0
100 25 28	28,0
100 25 29	29,0
100 25 30	30,0
100 25 31	31,0
100 25 32	32,0
100 25 33	33,0
100 25 34	34,0
100 25 35	35,0

Art.-Nr.	L (mm)
100 25 36	36,0
100 25 37	37,0
100 25 38	38,0
100 25 39	39,0
100 25 40	40,0
100 25 41	41,0
100 25 42	42,0
100 25 43	43,0
100 25 44	44,0
100 25 45	45,0
100 25 46	46,0
100 25 47	47,0
100 25 48	48,0
100 25 49	49,0
100 25 50	50,0
100 25 51	51,0
100 25 52	52,0
100 25 53	53,0
100 25 54	54,0
100 25 55	55,0
100 25 56	56,0
100 25 57	57,0
100 25 58	58,0
100 25 59	59,0
100 25 60	60,0
100 25 61	61,0
100 25 62	62,0
100 25 63	63,0
100 25 64	64,0
100 25 65	65,0
100 25 66	66,0
100 25 67	67,0
100 25 68	68,0
100 25 68,5	68,5

!	
L	I
6-kt-Länge	Innengewindetiefe
bis 20,0 mm	durchgehend
ab 21,0 mm	10,0 mm

Weitere Abmessungen und Größen auf Anfrage, Tel.: 09852 61079-0

